PORTFOLIO

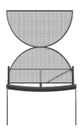

ABOUT ME

2020

Bachelors in International School of Interior Design LaSalle College, LCI Education Network.

TANGIER, MOROCCO

2021

Bachelors in International School of Interior Design LaSalle College, LCI Education Network.

HIBA DESIGN:
Furniture Manufacturing Factory/Showroom
Junior Interior Designer - Internship

TANGIER, MOROCCO

2022

Bachelors in International School of Interior Design LaSalle College, LCI Education Network.

A&U FIRM:
Architecture and Urban Planning
Junior Interior Designer - Internship

TANGIER, MOROCCO

2023

Graduated **First Place** with a Moroccan/Canadian Diploma in Interior Design.

DARCHEX:
Architectute and Interior Design Agency
Junior Interior Designer - Internship

TANGIER, MOROCCO

2024

Master's Degree in Interior Design for Hospitality
IED Istituto Europeo di Design a Roma
Cum Laude 110/110

ROMA, ITALY

2025

Delogu Architecture :
Architectural planning, Hospitality & Residential design firm
Interior Designer - Full Time

ROMA, ITALY

2026

WORKING WITH YOU!

I design spaces the way I try to understand people: slowly, intuitively, paying attention to what's felt more than what's shown. My work moves between hospitality, residential, and commercial projects, but always begins with a story, a place, or a feeling that needs to be held. I'm drawn to grounded spaces, to materials that age, to atmospheres that feel lived in rather than designed. For me, design is a way of translating emotion into space, where function exists, but never without meaning.

Khouloud Lamghari
Interior designer
Rome, Italy
khouloudlamghari@gmail.com
+39 3483327823

TABLE OF CONTENTS

Hospitality Projects

01 Mind Body Mosaic
Holistic Therapy Center

Tangier-Morocco

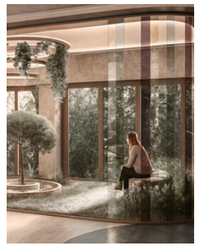

02 Hospitis Hotel

Rione Terra-
Pozzuoli-Italy

03 Terra Aria Boutique
Hotel

San Giacomo Hospital
Rome-Italy

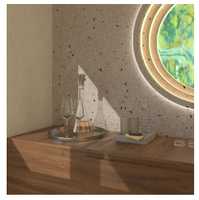

04 Asaba-Corporate hotel
Sheraton

Nigeria-Africa

Commercial Project

01 Gran Coffee Gambrinus-
Bistrot degli Artisti

Montecatini Terme-Italy

Residential Projects

01 Appartement Complex

Tangier-Morocco

02 Modena Appartement

Rome,Lazio-Italy

Interior Design

MIND-BODY MOSAIC

Theraputic Holistic Healing Center

Location

College LaSalle
El Ghandouri subdivision
Tangier, Morocco.

Description

A holistic therapy center designed to restore balance through calm spaces, natural materials, and a flow that guides visitors toward grounding and inner renewal.

concept

Inspired by Feng Shui's elemental flow, especially the movement of water and air. The design focuses on creating harmony between people and their environment.

Using the Bagua as a spatial guide, each area supports a different aspect of well-being.

The holistic approach connects mind, body, and spirit, allowing visitors to experience a complete sense of balance as they move through the space.

Lot 88
Lotissement El Ghandouri
Tangier 90010, Morocco

LAYOUT

FLOOR PLANS SECTIONS

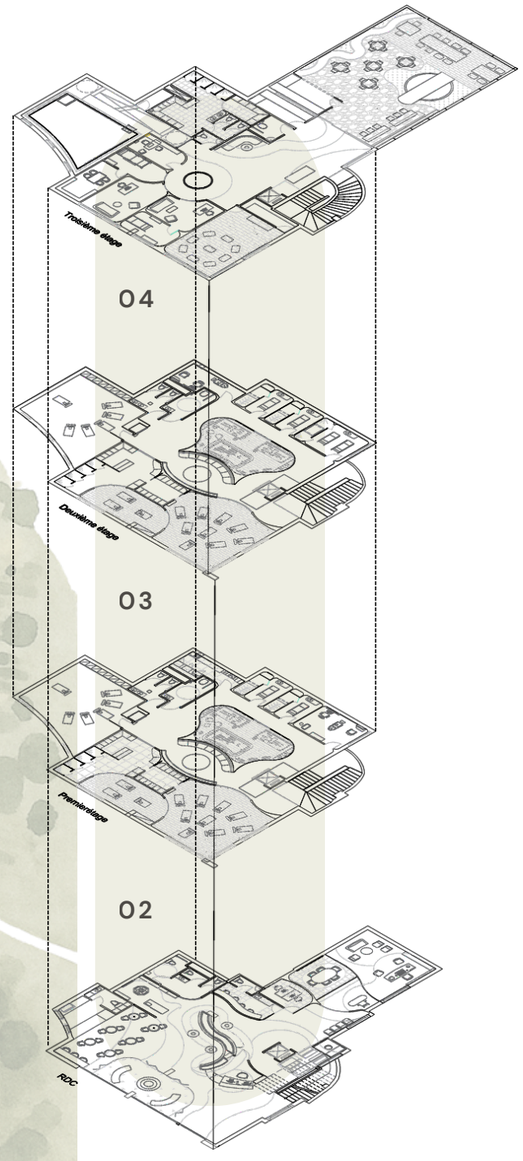

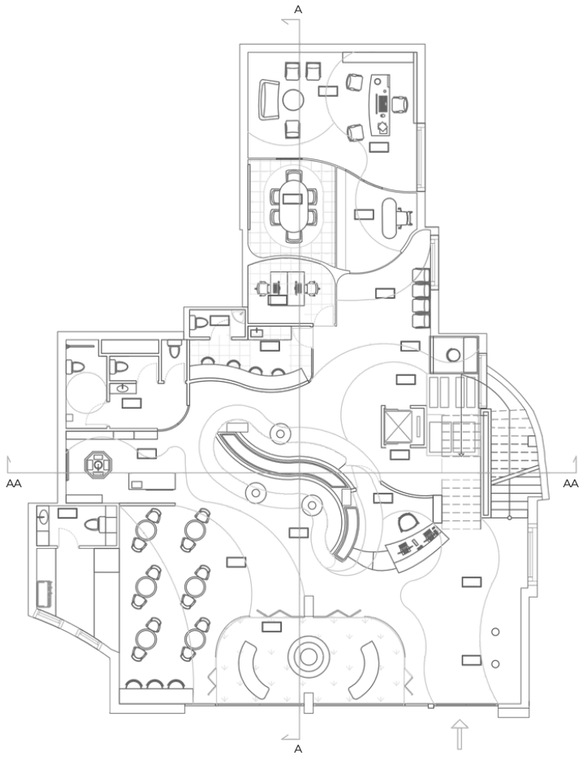

Ground floor Furniture plan

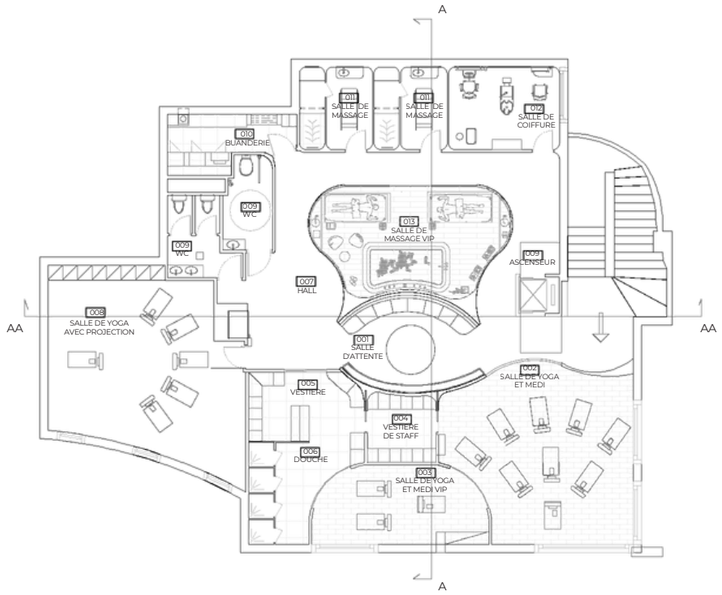

First level floor plan

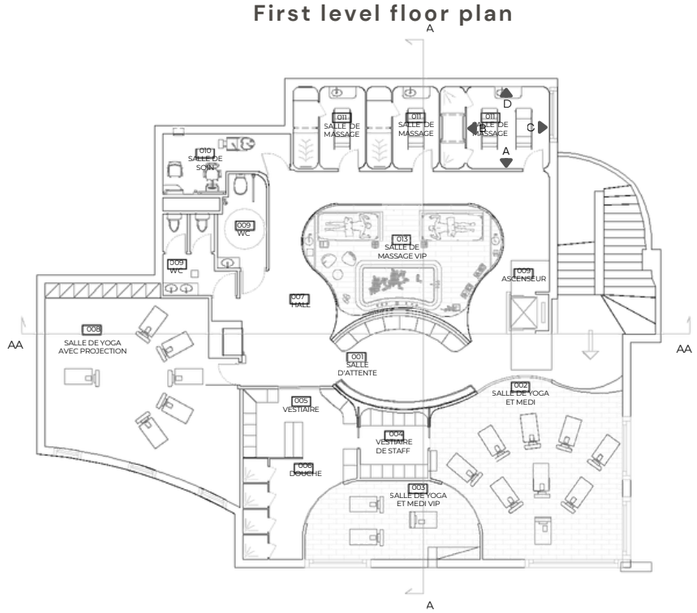

Second level floor plan

Section AA

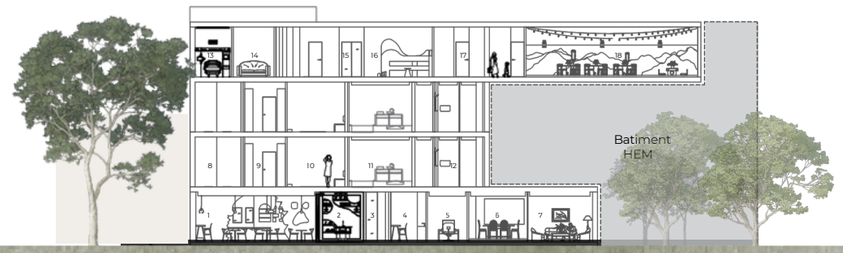

Section A

GROUND FLOOR

ZEN GARDEN

As soon as people enter they'll find this compelling zen garden that is the key element that merges the outside greenery with the inside of Mind Body Mosaic Center

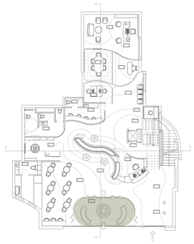

LOBBY

WAITING AREA

In front they'll find an interesting central seating and waiting area that keeps the greenery immersion of the space and inspires the organic shapes of nature

WAITING AREA

As guests move up to the first and second floors, they reach a central seating area featuring a projection accompanied by calming music, designed to ease them into the massage and treatment rooms.

HALLWAY

A hallway leading left to the changing rooms and bathrooms, with a direct path ahead to the immersive meditation room.

HALLWAY

Hallway to the Treatment & Massage rooms

ROOMS

Treatment & Massage rooms

FIRST & SECOND FLOOR

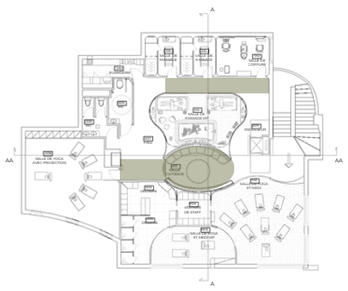

WAITING AREA

THERAPY ROOM

When guests reach the top floor, the medical level with all checkups, consultations, and therapy rooms, they are welcomed by a small reception area that leads to the therapy rooms on the right and the terrace bar on the left.

Japanese Inspired terrace lounge bar for refreshments and snacks

FOURTH FLOOR

ZEN TERRACE BAR

HOSPITIS HOTEL

Restoration and Adaptive Reuse Project Boutique Hotel

Location

Rione Terra
80078 Pozzuoli,
Metropolitan City of Naples

Description

Rione Terra is Pozzuoli's ancient hilltop district overlooking the Gulf of Naples, a historic site shaped by centuries of Greek, Roman, medieval, and Baroque layers.

The design takes inspiration from the Roman Cardo and Decumanus while embracing the area's diverse architectural history. A palette of raw stone, traditional craftsmanship, and contemporary materials reflects this layered identity. By blending local artisanal traditions with organic and geometric forms, the interiors connect past and present, creating a cohesive narrative that honors Rione Terra's cultural heritage.

Project Manifesto Poster

Hospitis comes from the Latin and Italian words for "guests," highlighting the idea that each visitor leaves their mark. The poster's reference to Artemisia Gentileschi symbolizes the artistic heritage rooted in Rione Terra.

Hospitality Project

02

This area of the project spans eight buildings with 78 rooms, and the one I developed contains 12 rooms over three floors. Its placement, right beside the museum and facing a lively piazza that makes it a strategic point in the overall distribution, and a direct connection to the adjacent building that hosts the F&B area, ensuring smooth circulation and clear zoning. This location also strengthens the concept, as the building naturally connects guests to Rione Terra's cultural core, reinforcing the project's idea of hospitality woven into history and community.

Ground Floor Plan

Concept sketch of the merged Rione Terra hotel map, where vein-like pathways connect the entrances of each building and create a fluid circulation guiding guests through HOSPITIS.

Ground Floor Plan – Insola 12 A

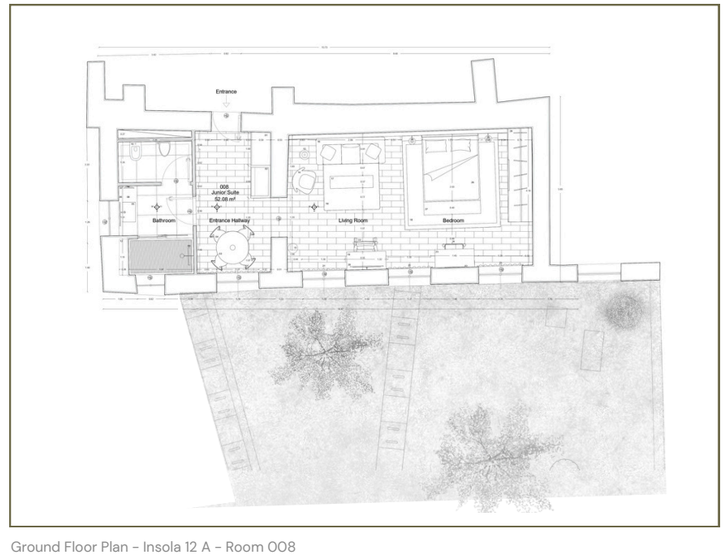

Ground Floor Plan – Insola 12 A – Room 008

Mood and Material Board

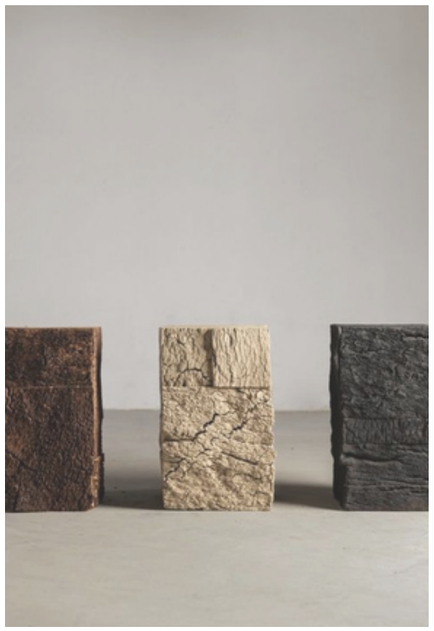
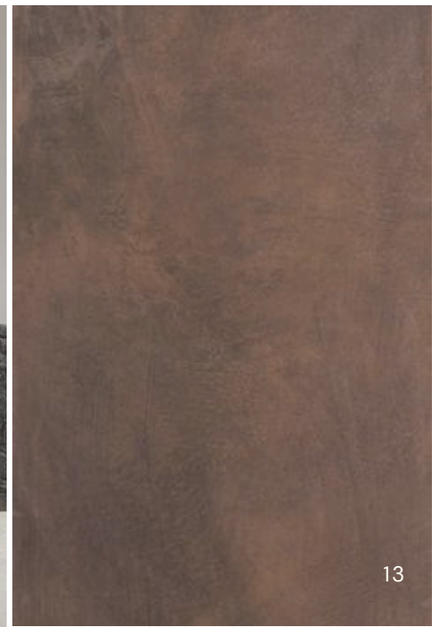

Illustrated Floor Plan

Sections

Bedroom Moodboard

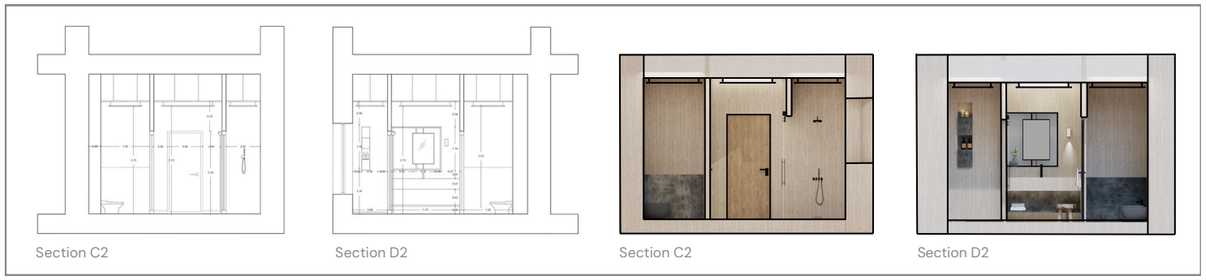

Bathroom Sections

CGI Images

TERRA ARIA

Boutique Hotel

Location

Ospedale di San Giacomo degli Incurabili
Historic hospital in the center of Roma, Italy at Via del Corso

Description

The hotel blends Dolce Far Niente with Biophilic Design to create a serene escape where guests disconnect from the city and reconnect with nature, comfort, and calm.
The logo reflects this concept through forms inspired by mountains, waves, sun, and air, symbolizing harmony and natural elegance. Terra Aria feels like a tranquil garden sanctuary, with greenery, soft natural light, earthy tones, and inviting seating that encourages relaxation and connection.

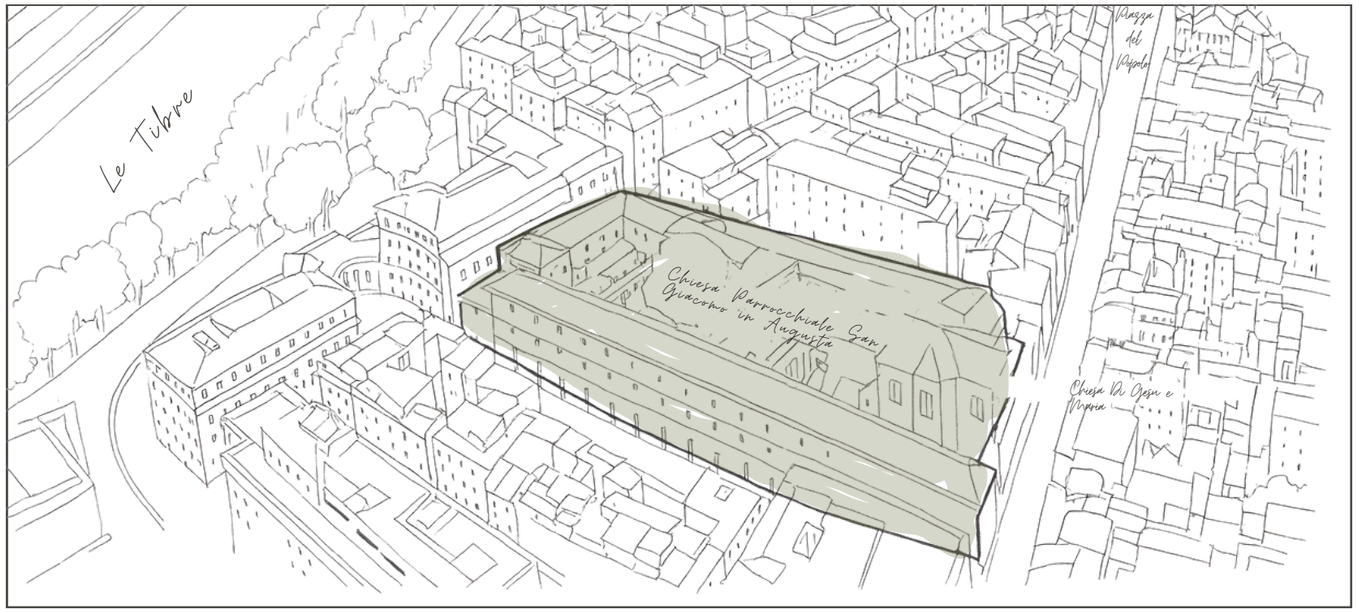

EARTH AND NATURE

The concept guides every aspect of the hotel from the interiors to the logo through a cohesive, nature driven approach. High-quality, locally sourced, sustainable pieces reinforce this identity and enrich the guest experience.

Because the historic building couldn't be altered, organic shapes were introduced through furniture placement and greenery.

In the garden, the logo's form inspired the layout, creating curved plant-filled areas that shape a lively courtyard at the heart of the hotel.

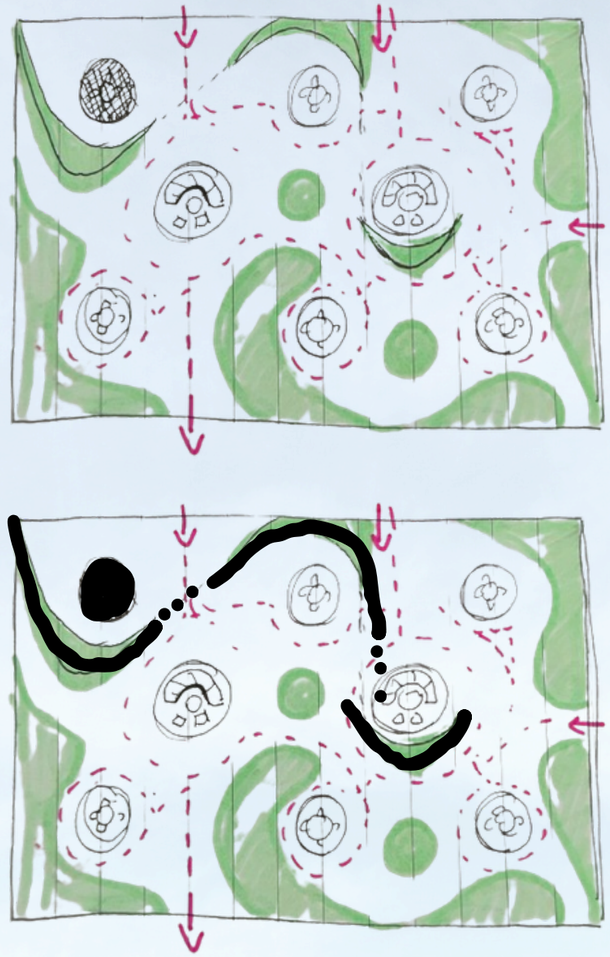

Circulation Flow Greenery

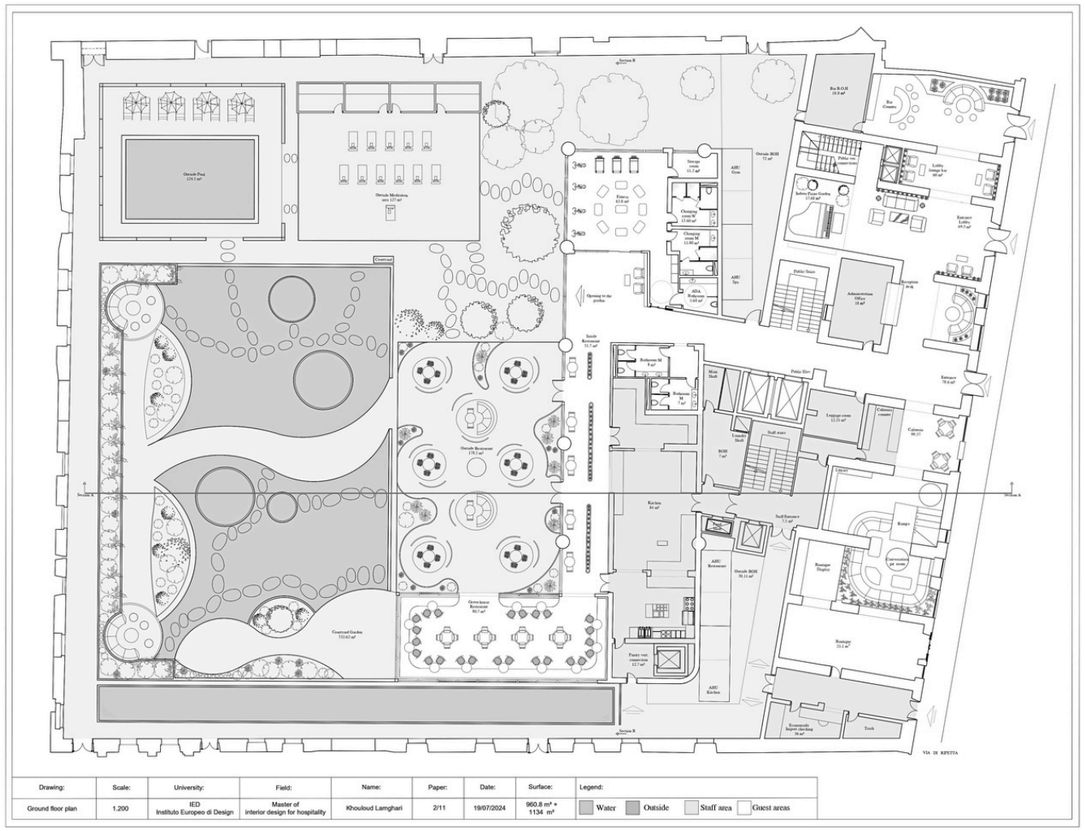

Ground Floor Plan

Section A

Hospitality Project

03

F&B Areas

ROOFTOP BAR

Fifth Floor

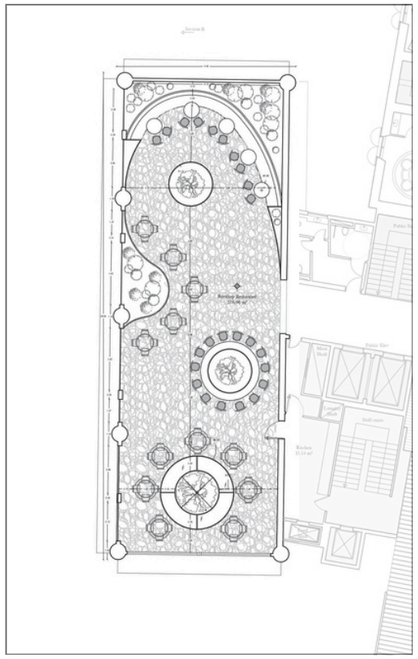

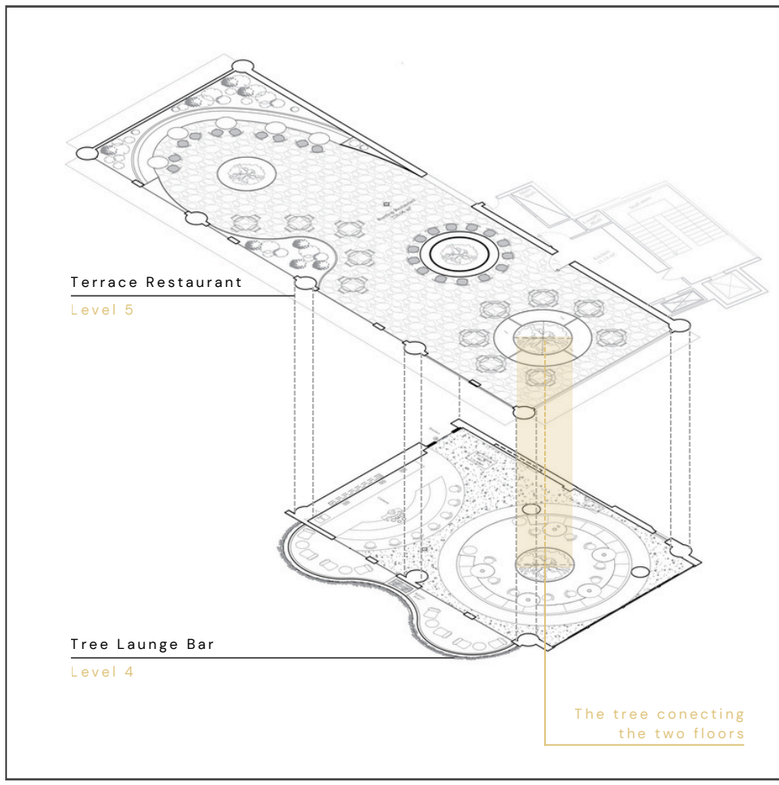

F&B Areas

TREE LOUNGE

Fourth Floor

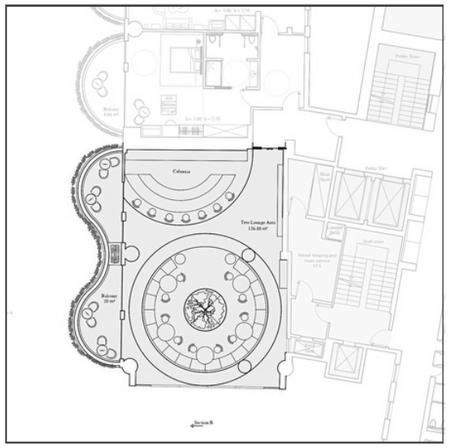

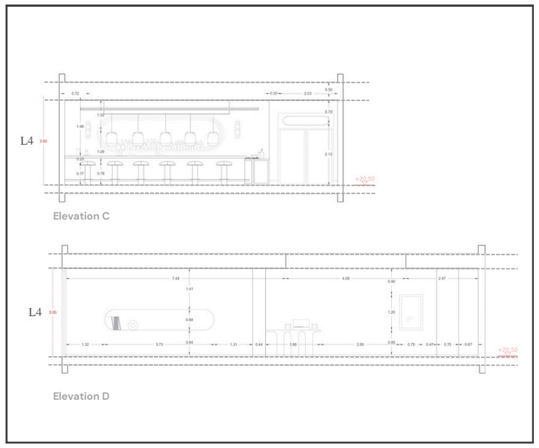

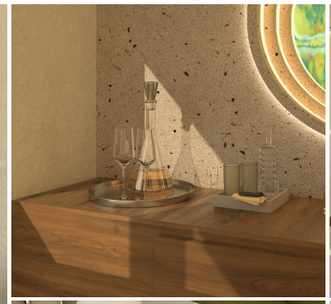

Lighting Legend :

- Access Point
- Smoke Detector
- Emergency lighting
- Presence Sensor
- Spot Light NIME Delta light
- Suspended pendant
- Aluminum panel lighting
- Table lamp

Legend :

1 Counter
2 Shelves
3 Bar Stool
4 Dirt
5 Tree
6 Couch
7 Pouf
8 Tables
9 Columns
10 Coffe table
11 Armchair
12 Green pot
13 Console table
14 Vinyl Shelf

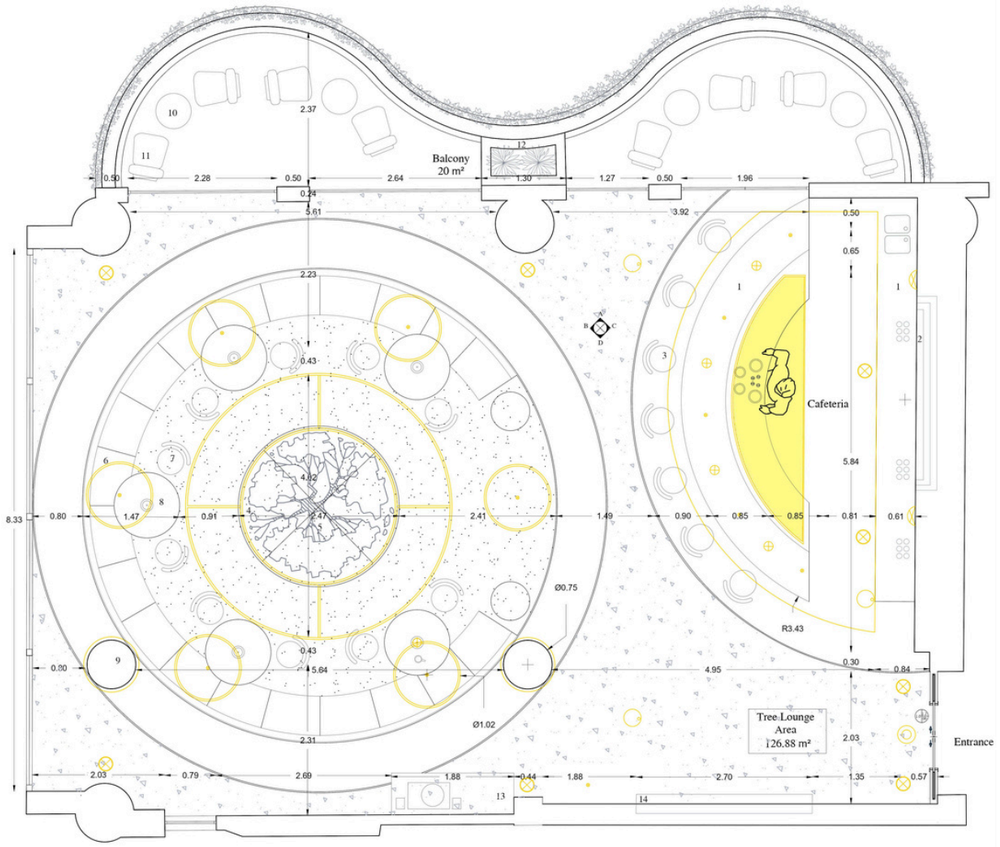

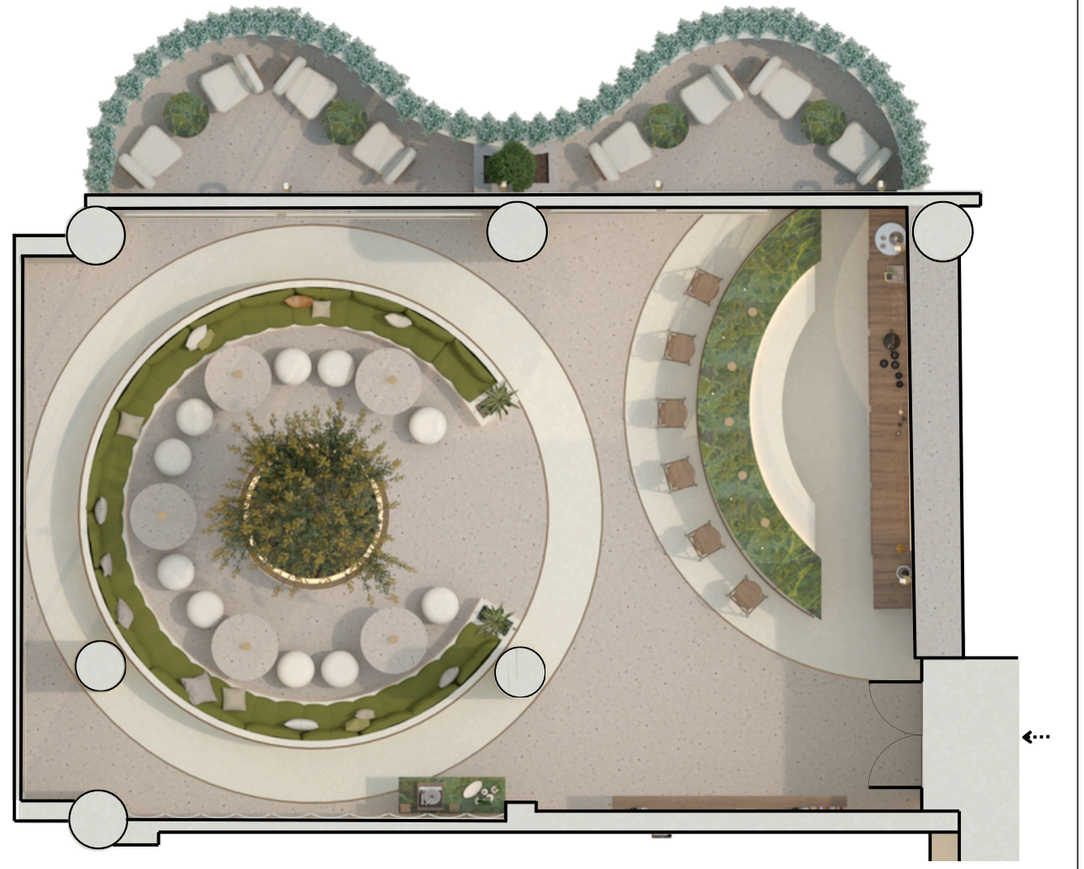

Hospitality Project

03

F&B Areas

ETRURIA

Garden Restaurant
Ground Floor

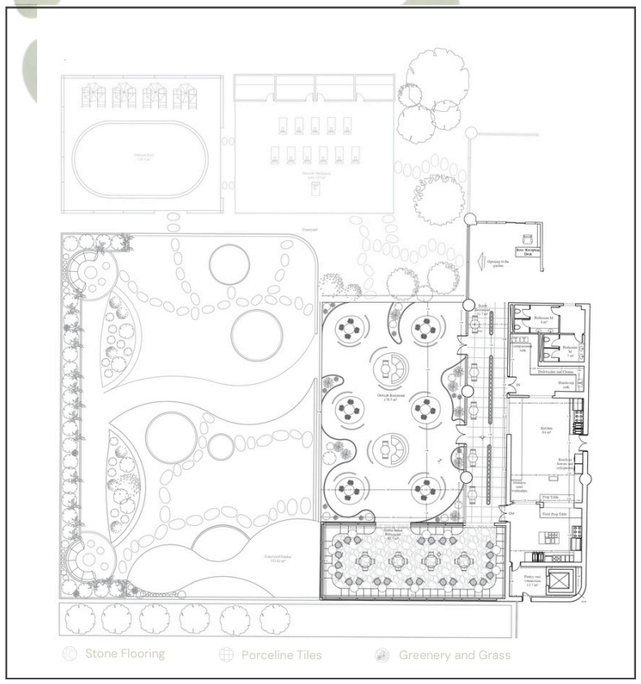

Ground Floor Closeup Garden Restaurant Floor Plan

Illustrated Floor Plan

Axonometric view

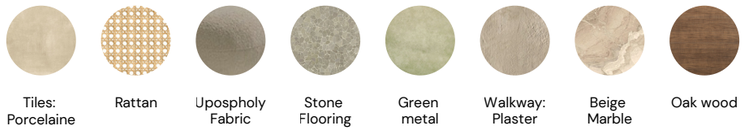

Interior Design

Outside Elevation B

CGI Images

Hospitality Project

03

Guest Room
BED ROOM

Third Floor

MoodBoard

LIVING ROOM

MoodBoard

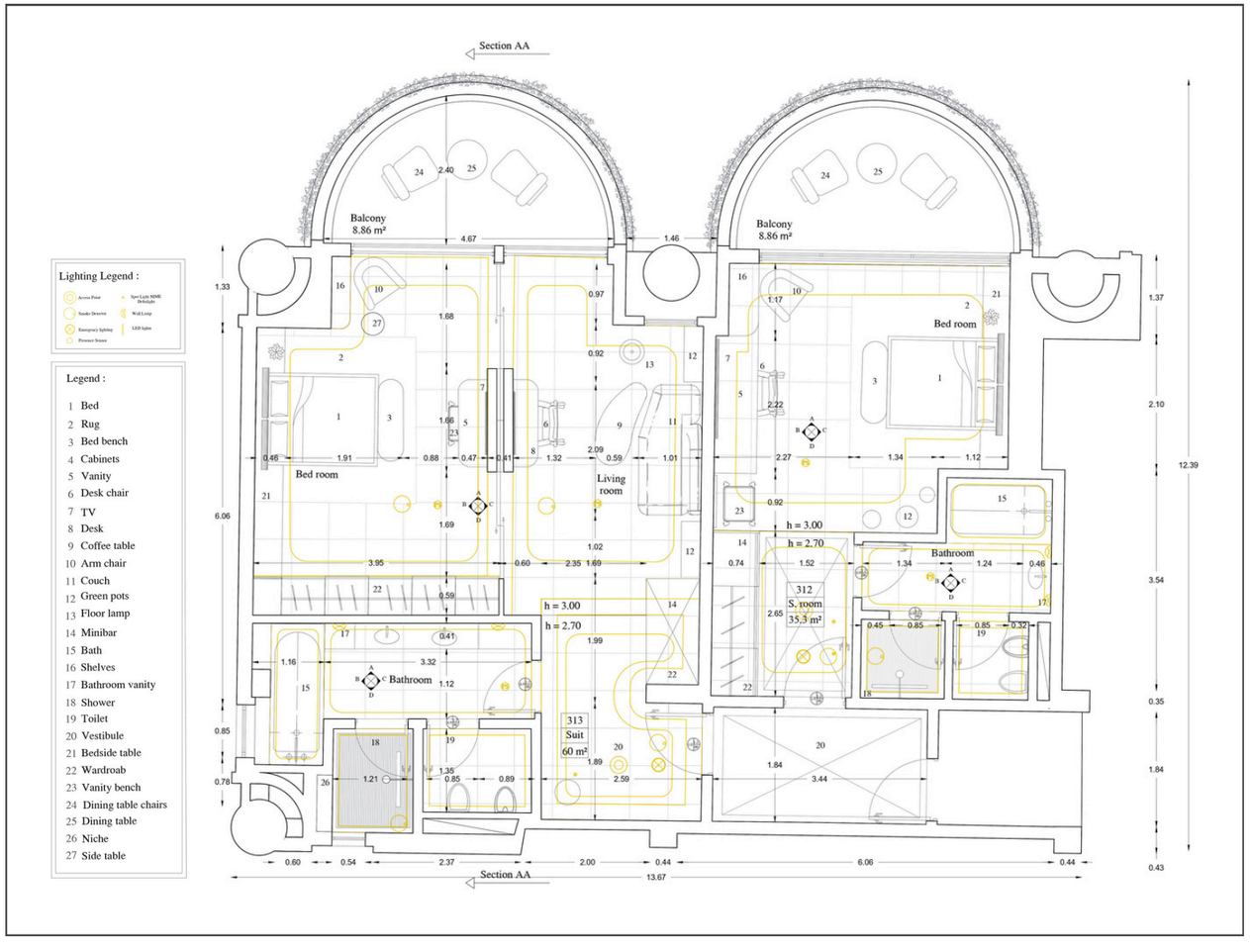

CGI Images

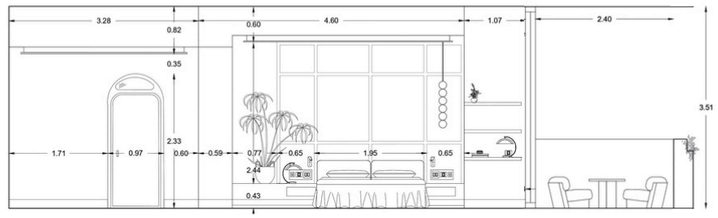

Elevation B

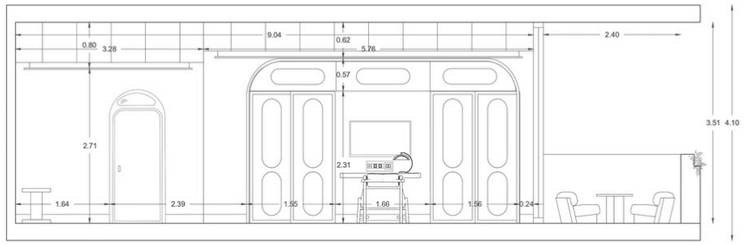

Elevation B

ASABA

Corporate Hotel
Sheraton Four Points

Location

Asaba Capital of Delta,
Nigeria, Africa.

Description

In this project, I developed an interior design proposal for the Sheraton Asaba, drawing inspiration from Nigeria's craft heritage, Igbo culture, and the Delta River.
The concept creates a contemporary atmosphere grounded in natural materials and enriched with subtle artisanal details, with a signature river-blue tone reflecting the calm flow of the Delta.
The result is a modern yet culturally connected design that offers comfort, focus, and a sense of place for business travelers and tourists.

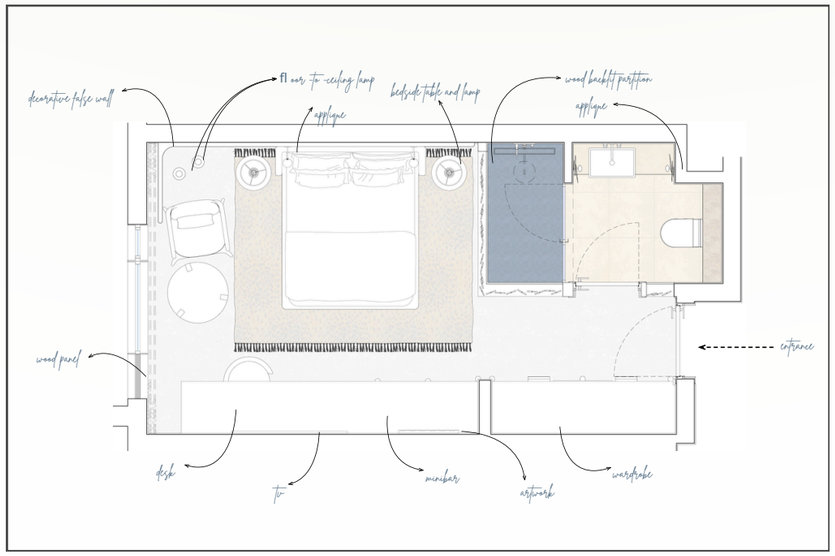

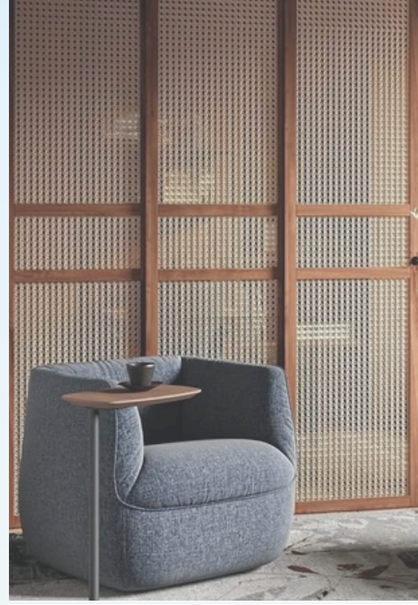

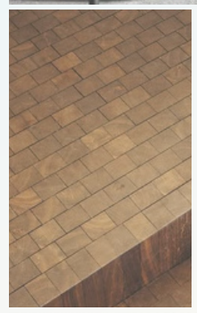

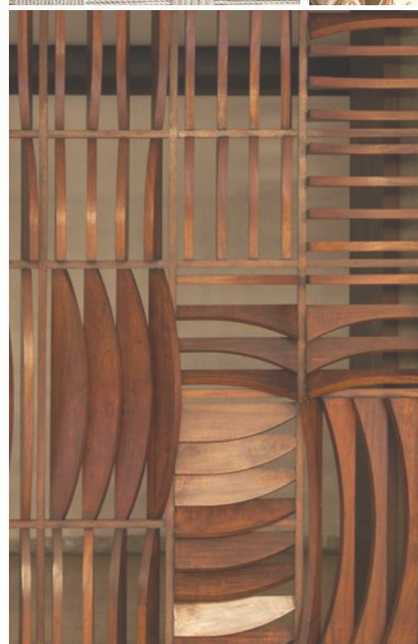

Room Option 1

Room Option 2

CGI Images

Gambrinus

Gran Coffee Gambrinus- Bistrot degli Artisti

Location

Montecatini Terme -Tuscany, Italy

Description

This project renovates the historic Gambrinus, a cultural landmark long known as the Bistrot degli Artisti.
The design preserves its Belle Époque charm while introducing refined contemporary elements, reviving the café as a vibrant space where Naples' artistic heritage meets modern elegance.

Mood

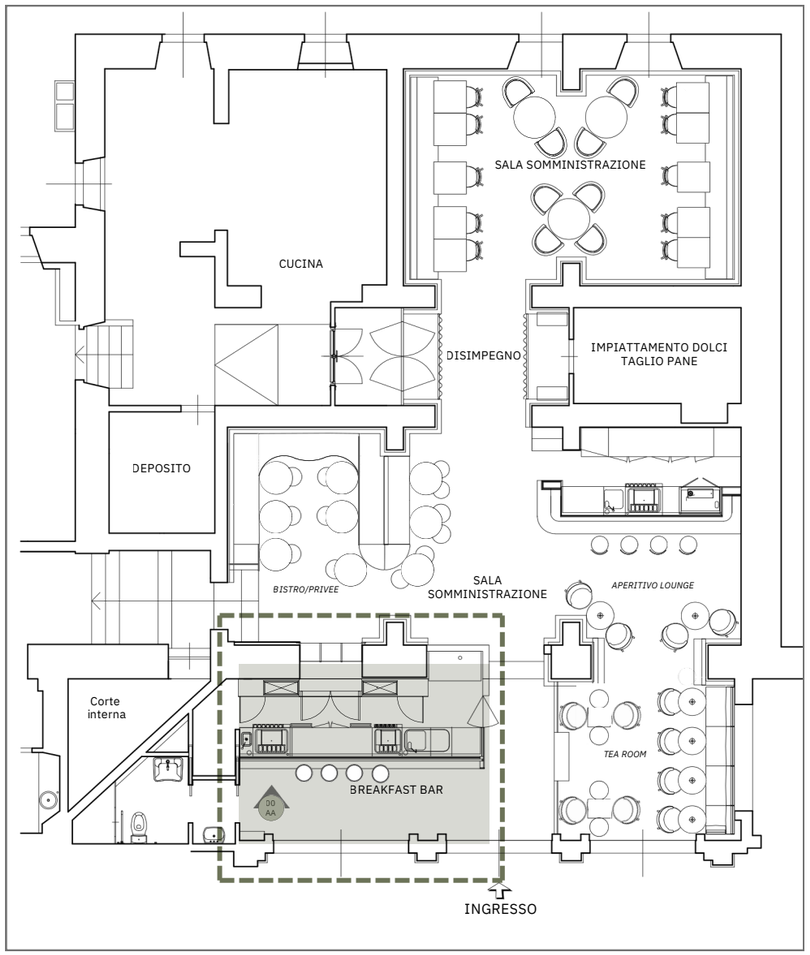

Floor plan

Elevation

Before

CGI image

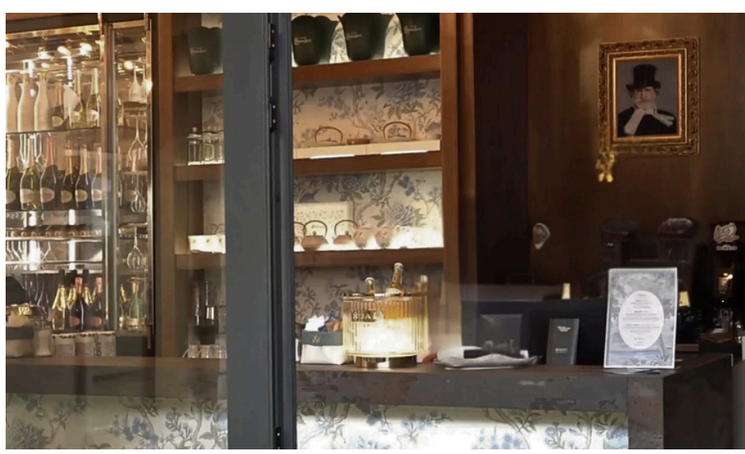

After

Commercial Project

01

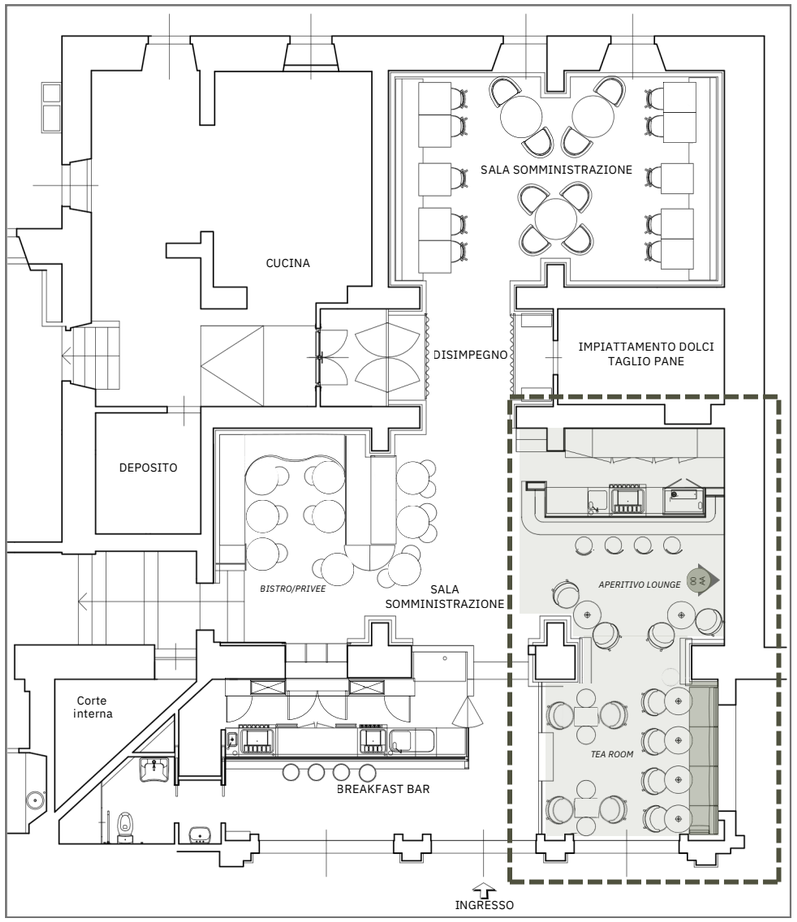

Floor plan

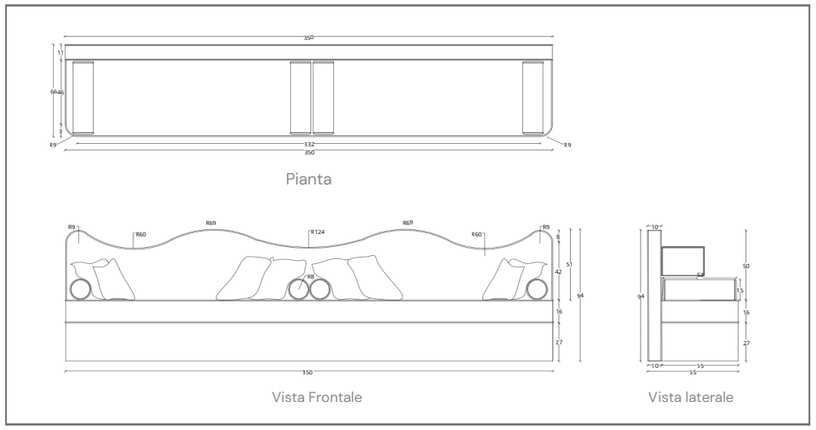

Furniture design

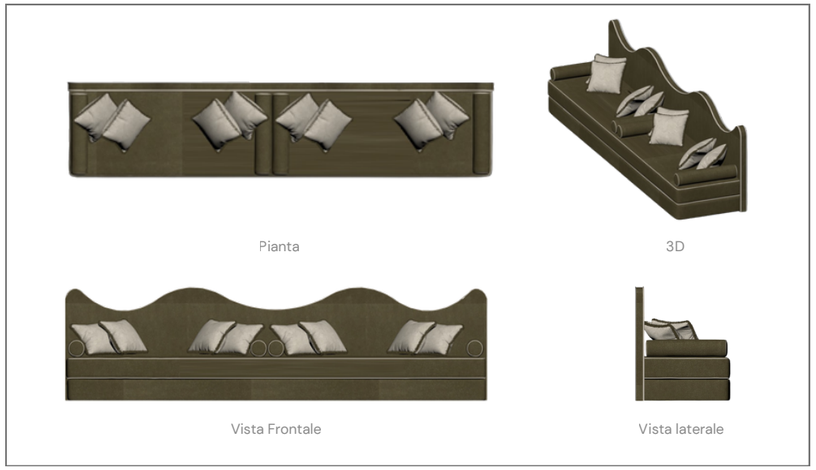

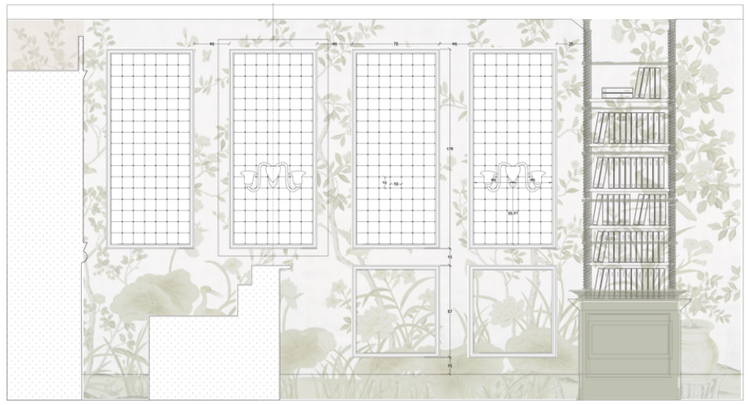

Elevation

CGI image

Before

After

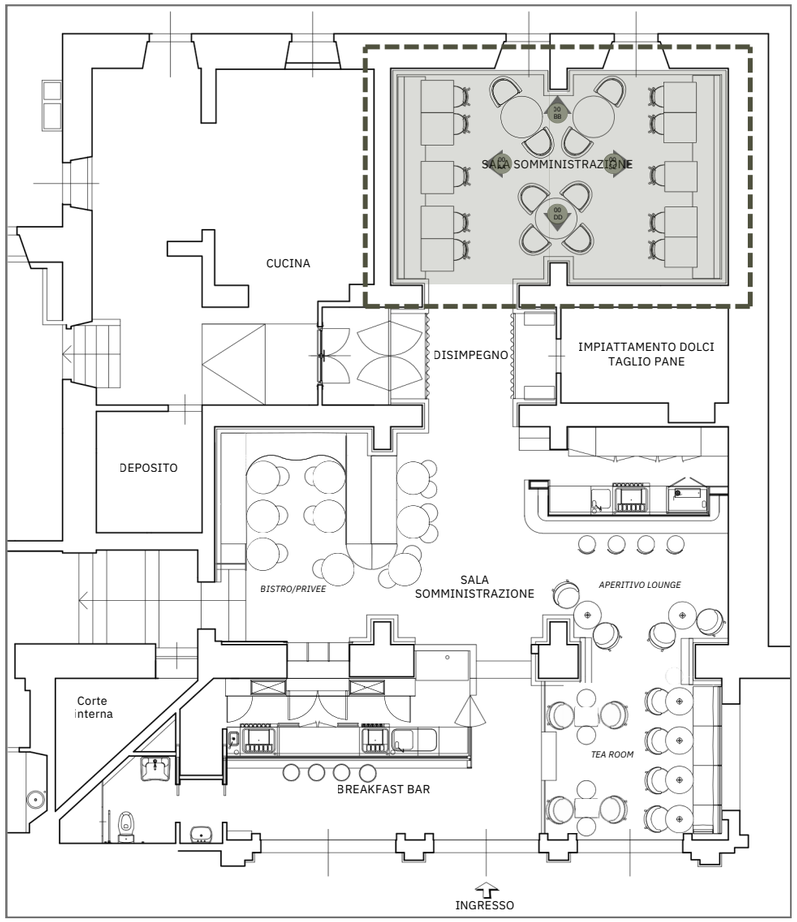

Floor plan

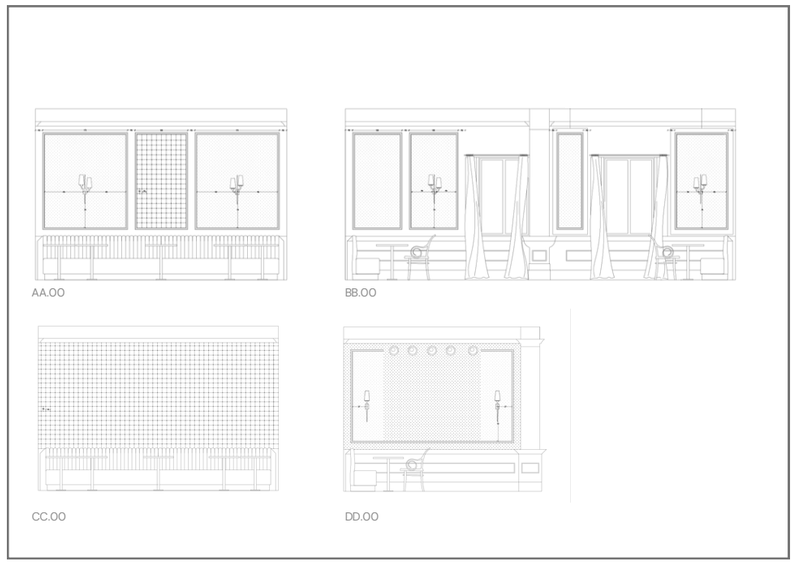

Elevations

Commercial Project

01

Before

CGI image

Before

After

2025 Project

RESIDENTIAL COMPLEX

Apartment series

Location

Merkala Tangier, Morocco.

Description

A Private residential complex composed of multiple architecturally unified apartment buildings. Each building follows the same design language and is accessed through a shared main entrance with concierge service, creating a cohesive, secure, and community-oriented living environment.

PLAN ETAGE 1

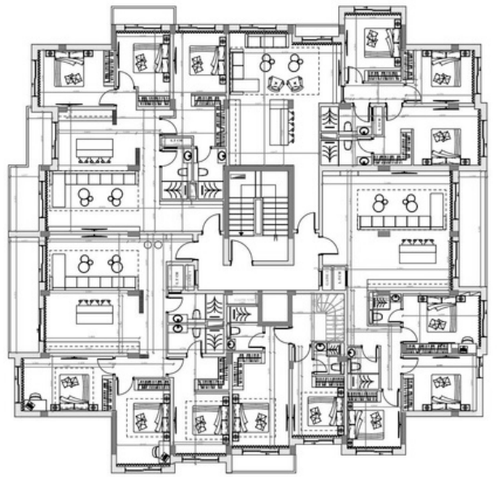

PLAN ETAGE 2

Bedrooms

Living room

Residential Project

01

Living room

Bathroom

Kitchen

MODENA MANIFATTURA

Commercial Design & Visualization Project

Location

Viale Piero Gobetti 90,
Modena, Italy

Description

A commercial design project developed for Modena Manifattura, where I developed the interior design of apartments, retail units, and office spaces. Working under a very short deadline, I produced detailed concepts and renders intended for immediate publication on the official website to support real-estate sales and marketing.
The goal was to create visually compelling, market-ready environments that communicated lifestyle, functionality, and architectural value to potential buyers.

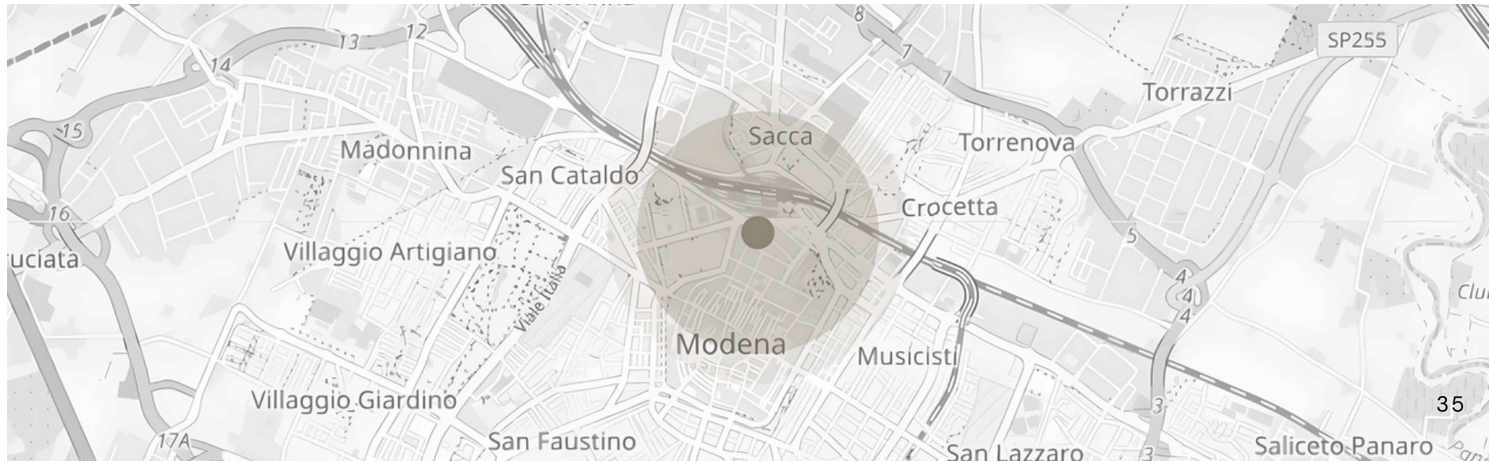

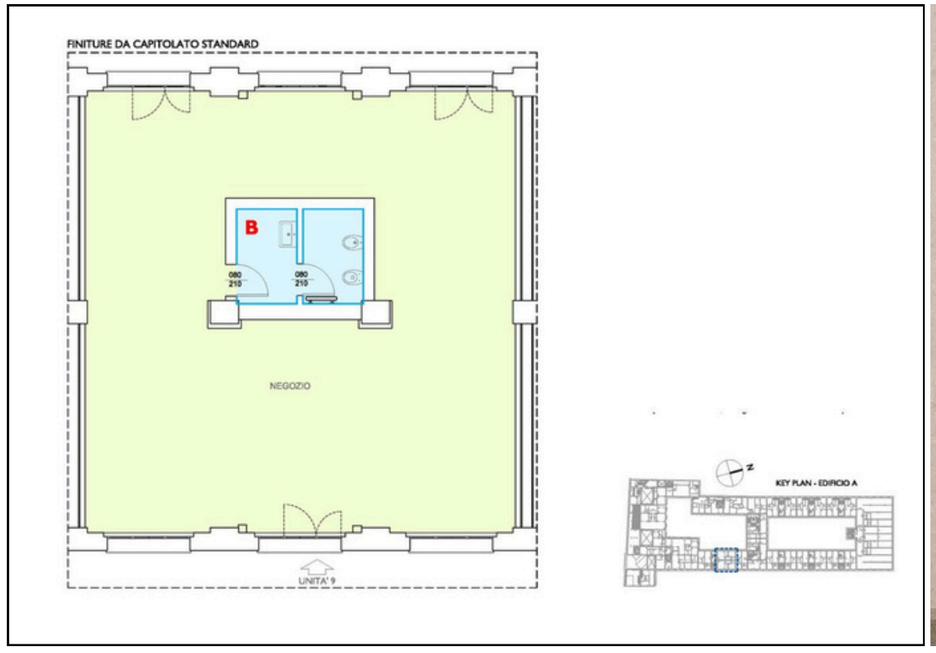

Store Floor Plan

Office - Executive Office

Office - Meeting room

Clothing Store Reception

Clothing store Display

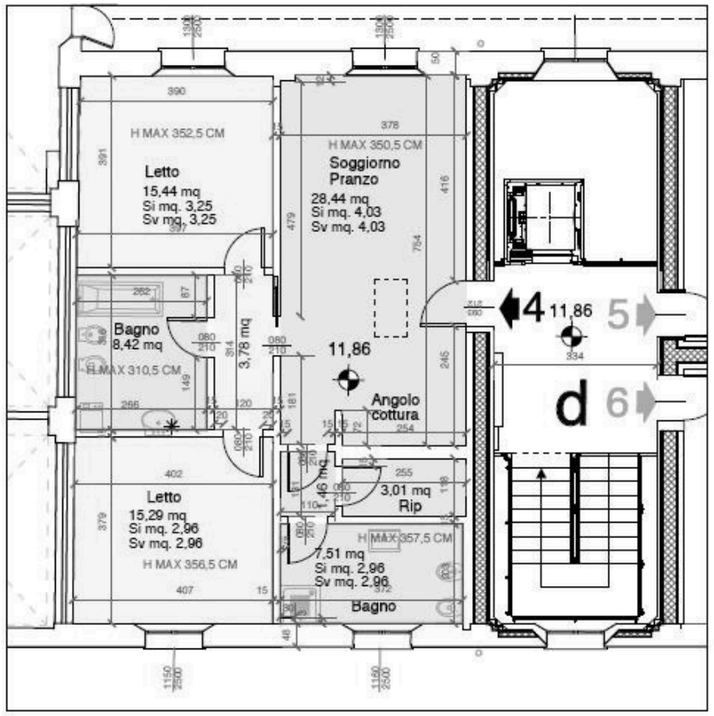

Apartment D4 Floor Plan

Material Board

Entrance - Open kitchen

Bedroom

Bathroom

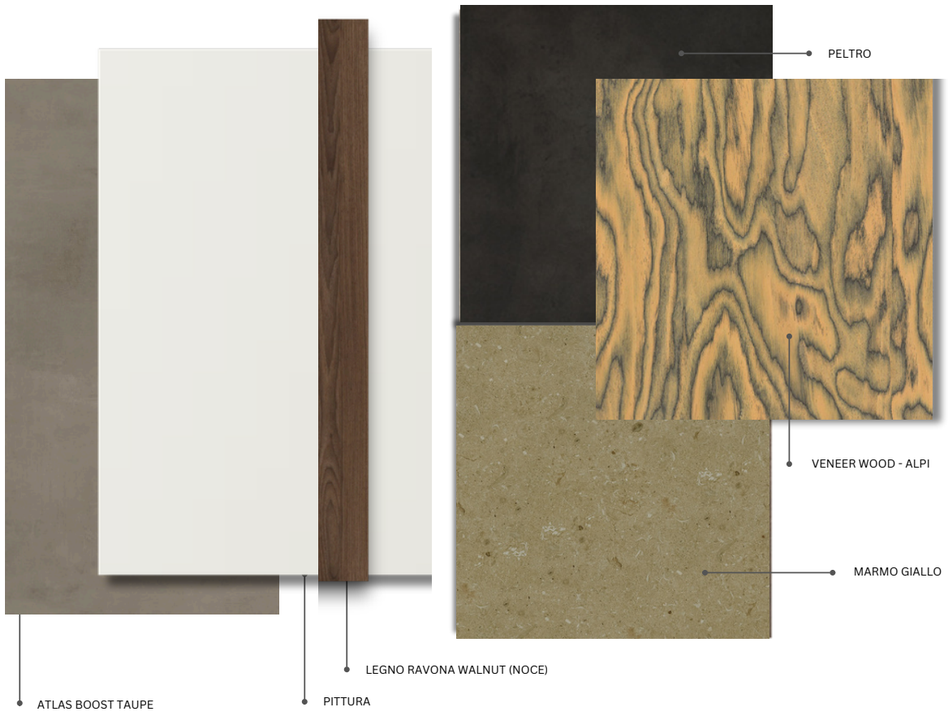

Material Board

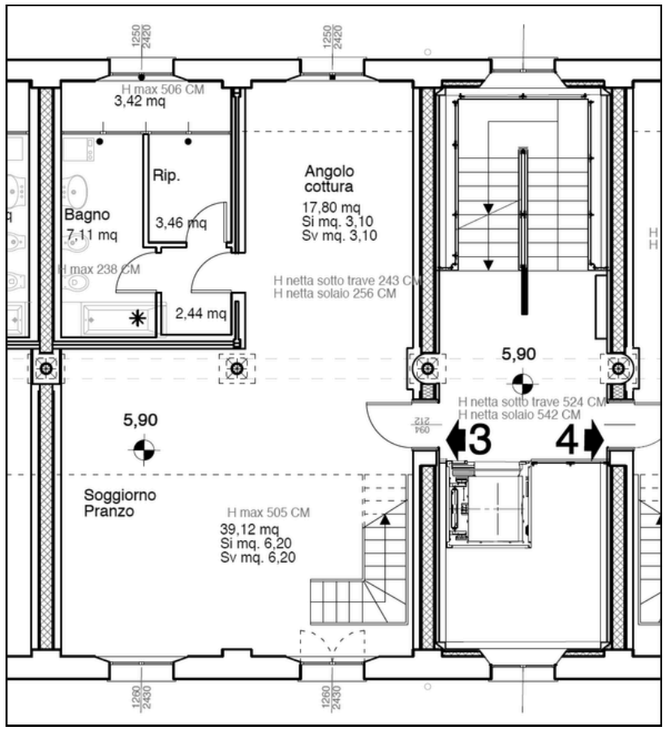

Apartment L31 Floor Plan

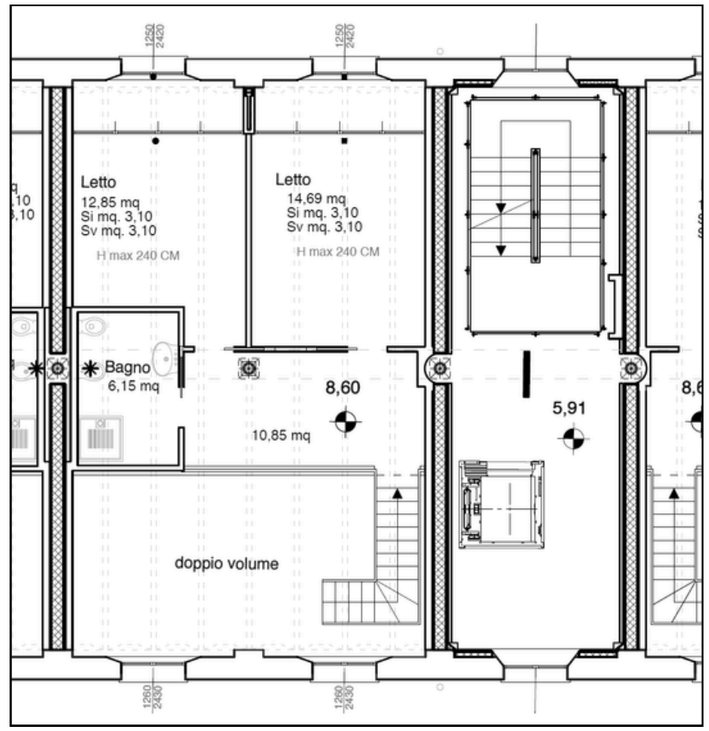

Livingroom

Bedroom

Entrance - Open kitchen

OTHER PROJECTS

BRANDING & VISUAL STORYTELLING

A HOUSE OF REFINED MILANESE LUXURY

A House of Refined Milanese Hospitality. More than just a boutique hotel, Casa Laveni is a true home for modern sophistication and Italian craftsmanship. Drawing inspiration from Milan's rich artistic heritage, we seamlessly blend contemporary elegance with time-honored artisanal traditions. Every space is thoughtfully curated with exclusive pieces from Italy's most talented local artisans, transforming Casa Laveni into not only a destination but a celebration of Milanese design, culture, and artistry.

Logo Variations

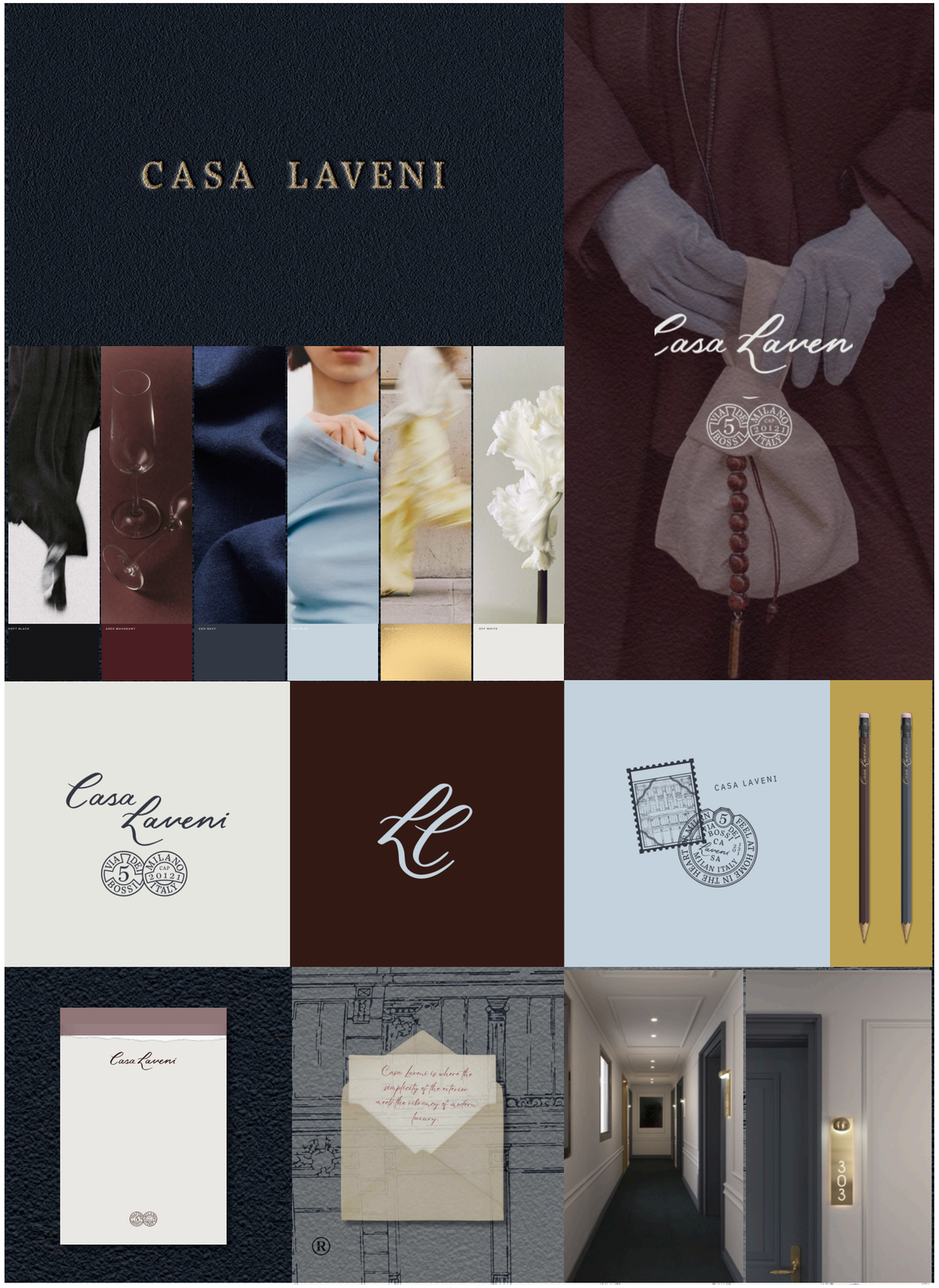

02

Logo Design

Menu Design

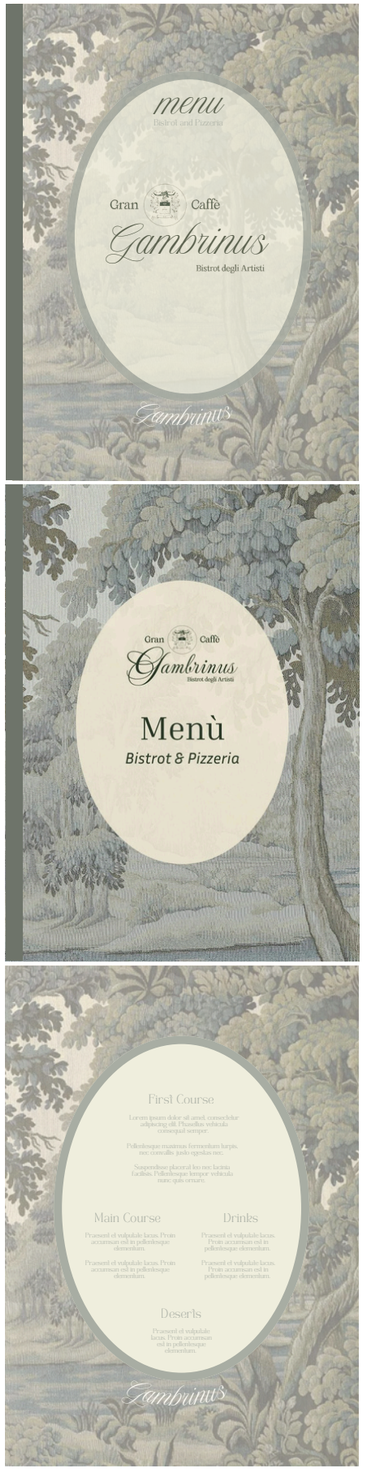

OS&E

THANK YOU